

V23

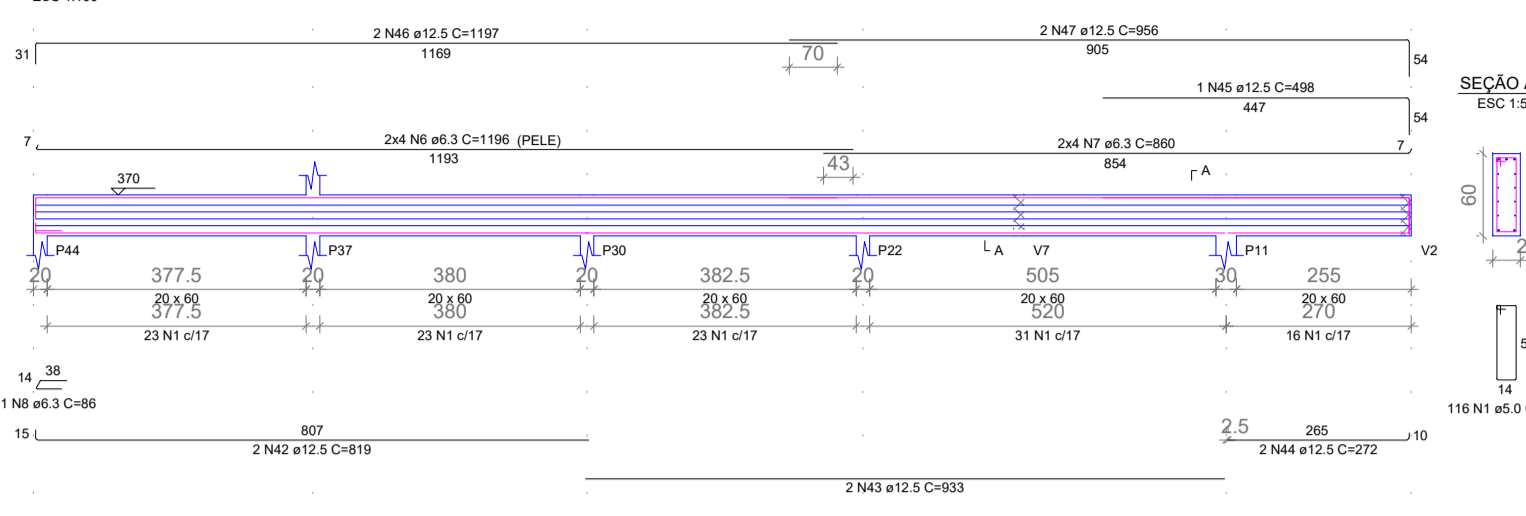

V24

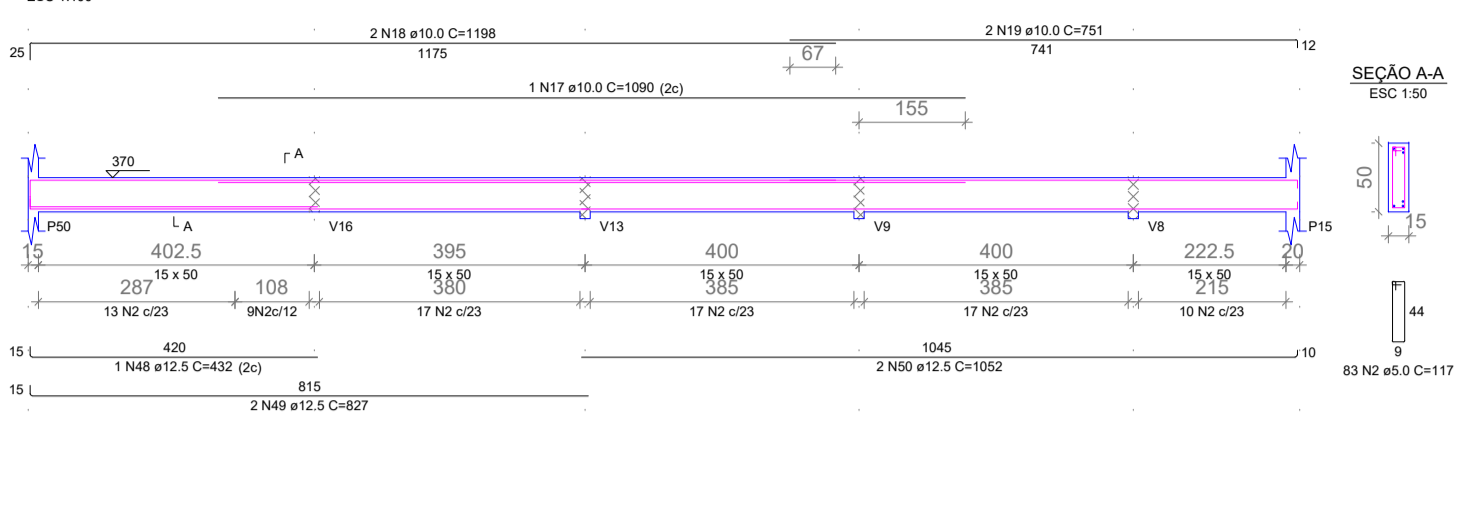

V27

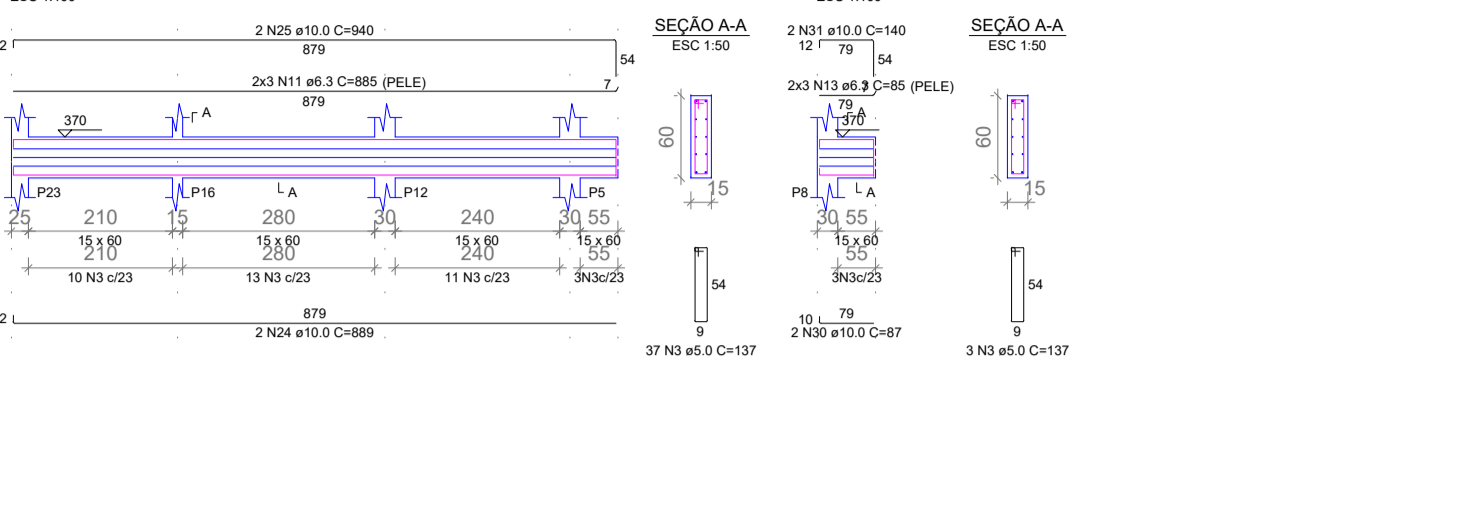

V33



V26

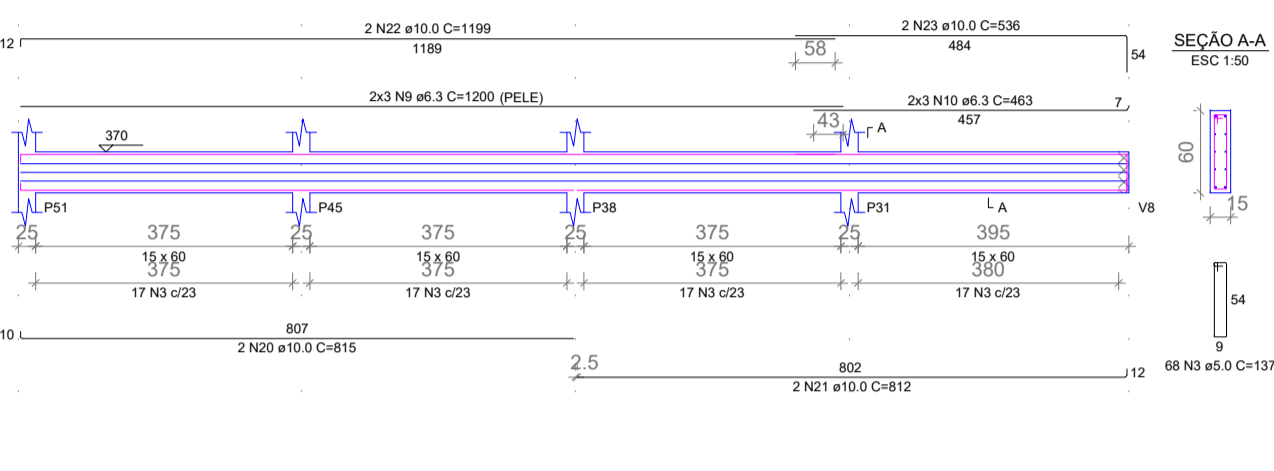

V28

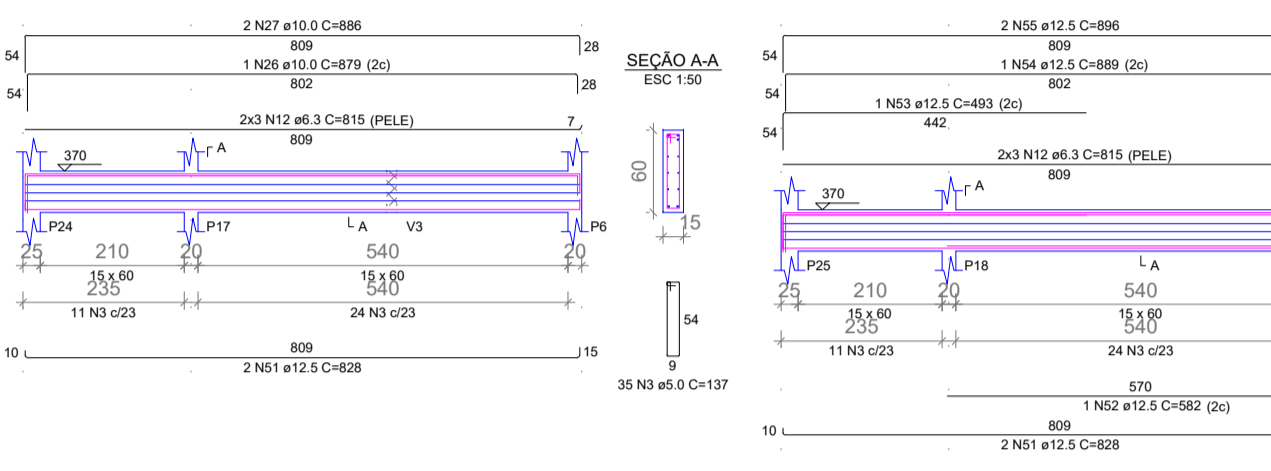

V30

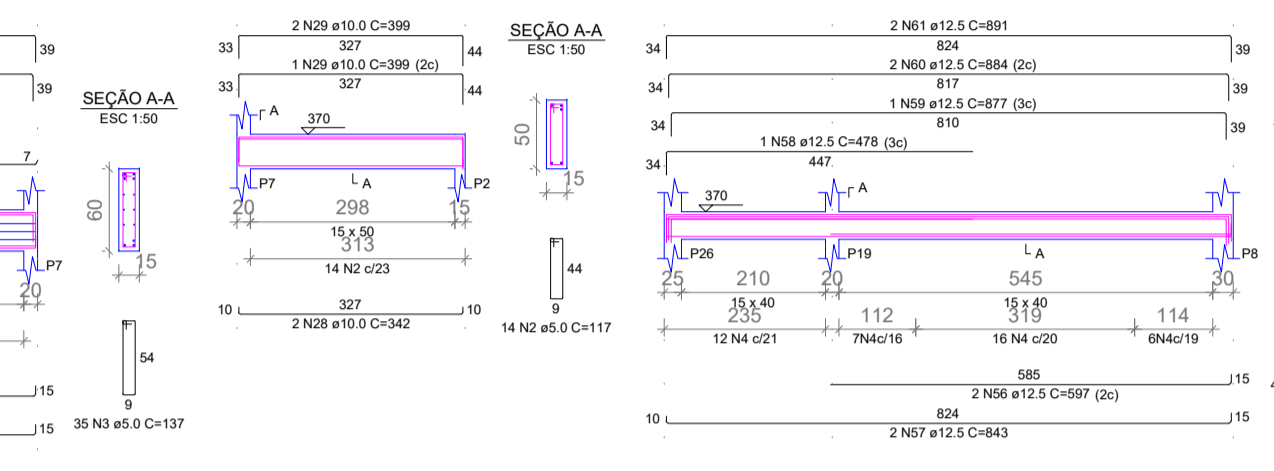

V31

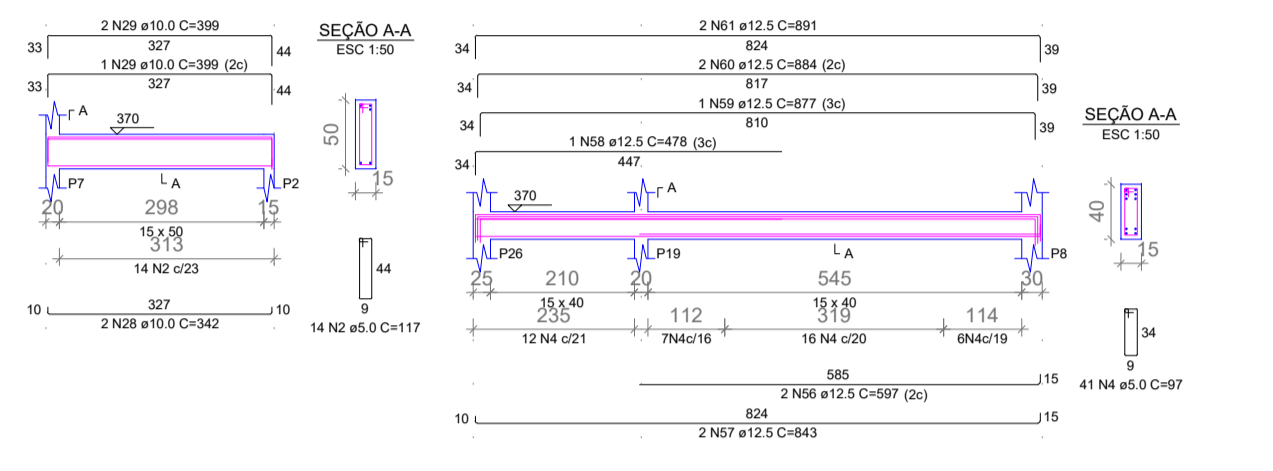

V32

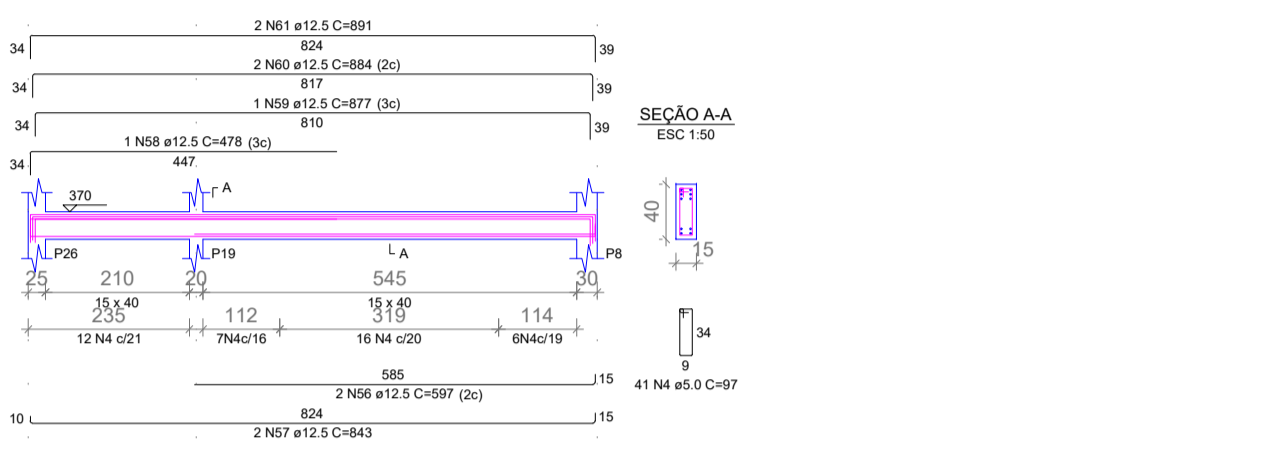

V34

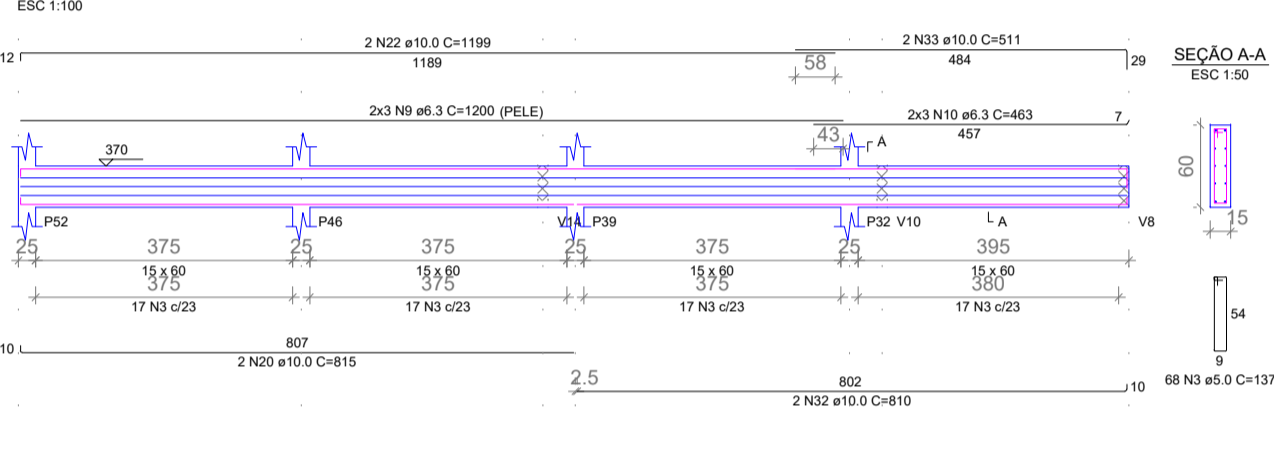

V35

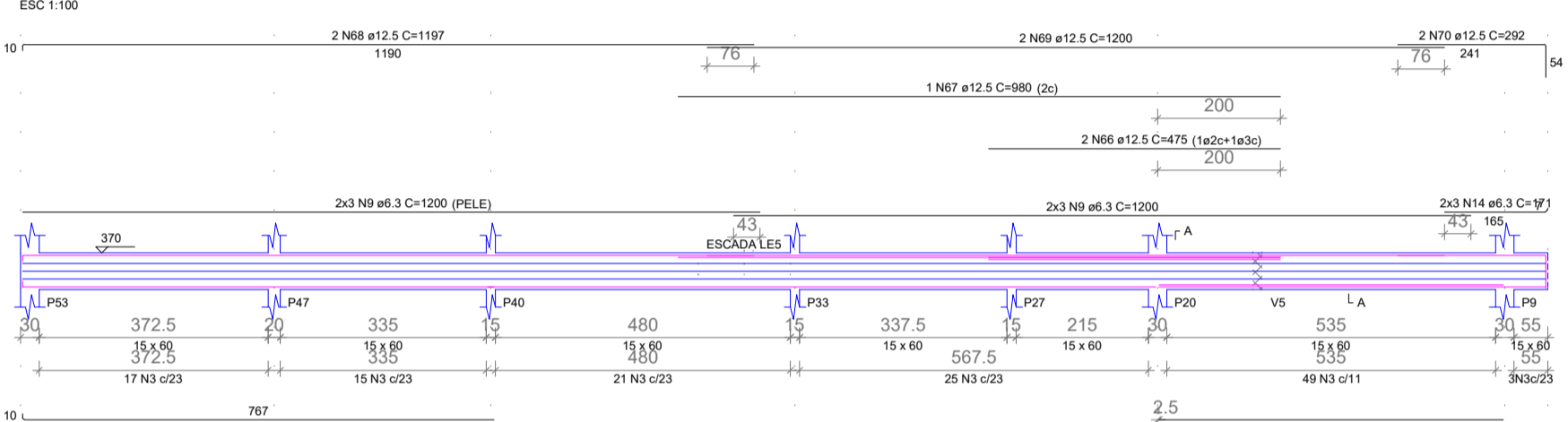

V36

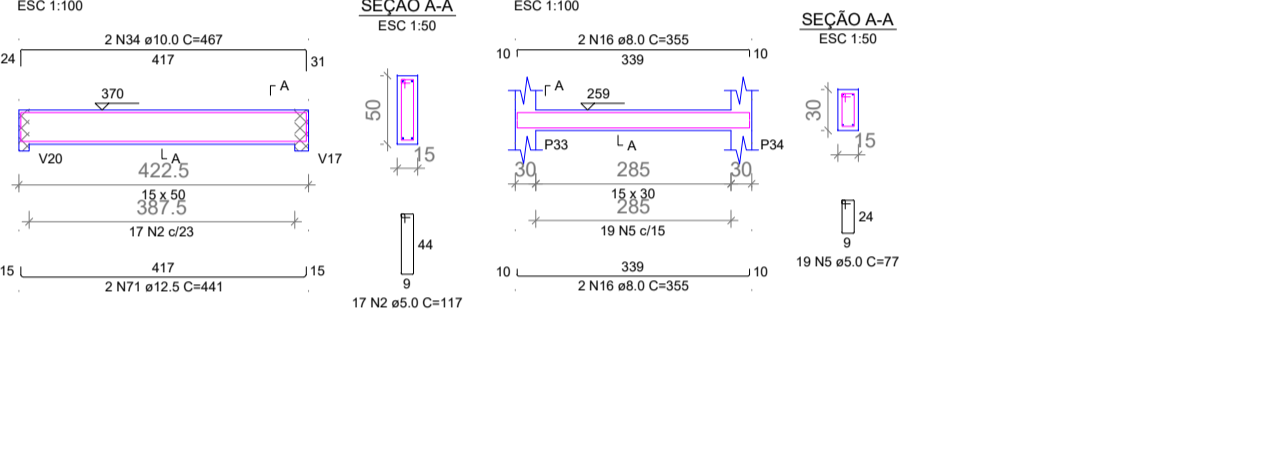

V39



V37

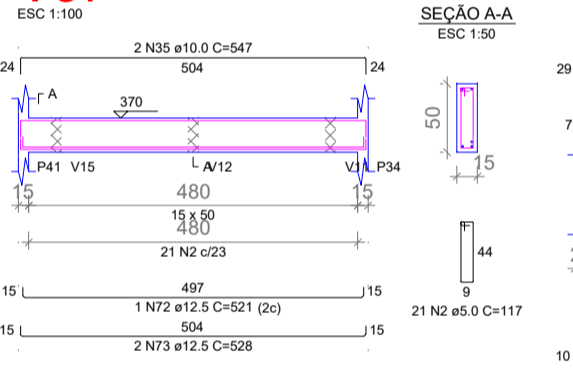

V38

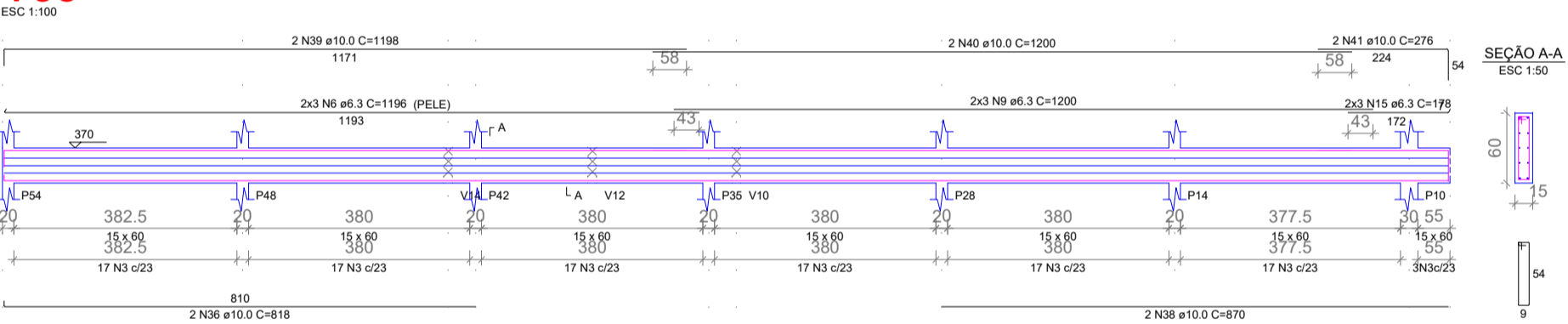

V40

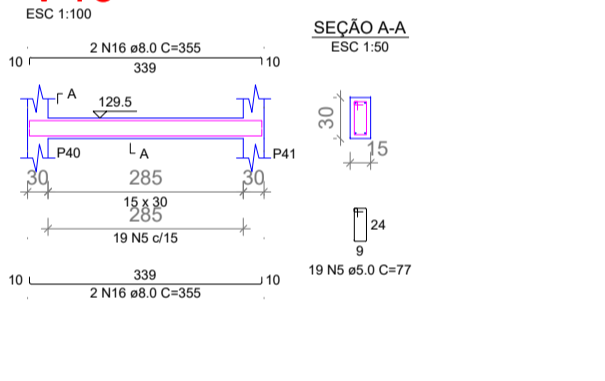

COR	ESPENNA
01	0.70
02	0.50
03	0.30
04	0.40
05	0.70
06	0.30
07	0.30
08	0.38
09	0.10
10	1.00
11	1.50



PROPRIETARIO	
CALCULO	CREA
CONSTRUÇÃO	
APROVO PM -	

02			
01			
Nº	DATA	REVISÃO	DESENHO APROVAÇÃO

PROJETO: PROJETO ESTRUTURAL ESCOLA JOSÉ PEDRO DA SILVA
MUNICÍPIO: MUNICÍPIO DE MARCO

ENDEREÇO DA OBRA: RUA GERALDO BASTOS OSTERNO, SANTA ROSA, MARCO - CEARÁ

CONTEÚDO: 1 Detalhamento das Vigas Nível 370

AV. PREFEITO GUIDO OSTERNO, S/N CENTRO (MARCO) - CE 12200-000 BR 3664-1210 | RR 3664-1413 www.marco.ce.gov.br | CEP: 97.568.516/0001-47

ESCALA:	DESENHO:	PRANCHA:
INDICADA	SEINFRA	
	DATA:	06/12
	NOVEMBRO/2022	